

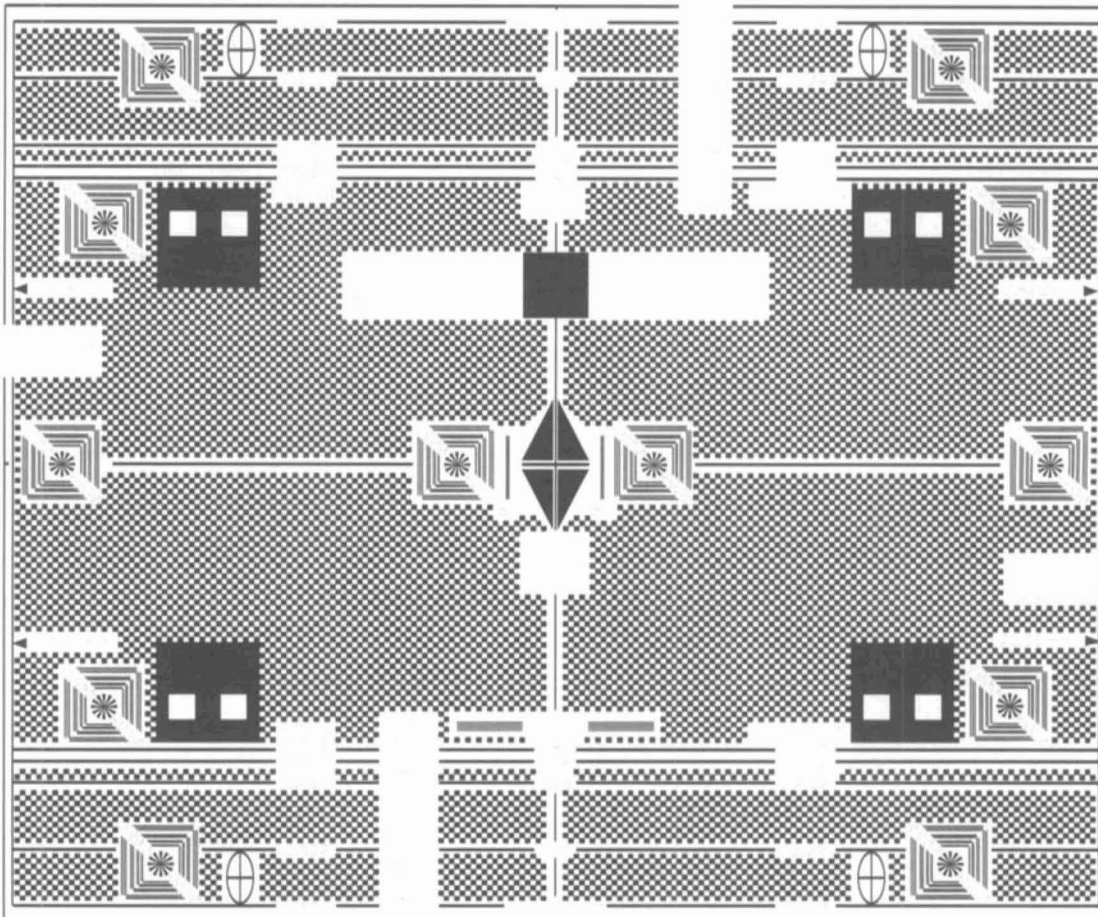

SMPTE RP 40-1995

New, Improved Projector Alignment Test Film



- 35-PA-50 (50 ft) or 35-PA-200 (200 ft)
- Resolution targets to 85 lines/millimeter
- Vertical and horizontal calibration scales for custom dimensions — inches and millimeters
- Four additional resolution targets for corners of 1.66:1, 1.78:1 and 1.85:1 aspect ratios
- CinemaScope/anamorphic alignment targets
- Travel ghost alignment targets

SMPTE Test Materials Dept., 595 W. Hartsdale Ave., White Plains, NY 10607

Please send me _____ copies of **35-PA 200 ft @ \$430 *** and/or _____ copies of **35-PA 50 ft @ \$148 ***

Enclosed is my check for \$ _____. Charge to my (check one) Visa MasterCard AMEX

Card No. _____ Expiration Date _____

Name _____ Company _____

Address _____

City _____ State _____ Zip _____

** Shipping charges vary with location of destination.
Please call the SMPTE Test Materials Dept. for shipping charges prior to completing orders.*