MOTION IMAGING JOURNAL

VOLUME 135 | NUMBER 7 | NOVEMBER/DECEMBER 2026

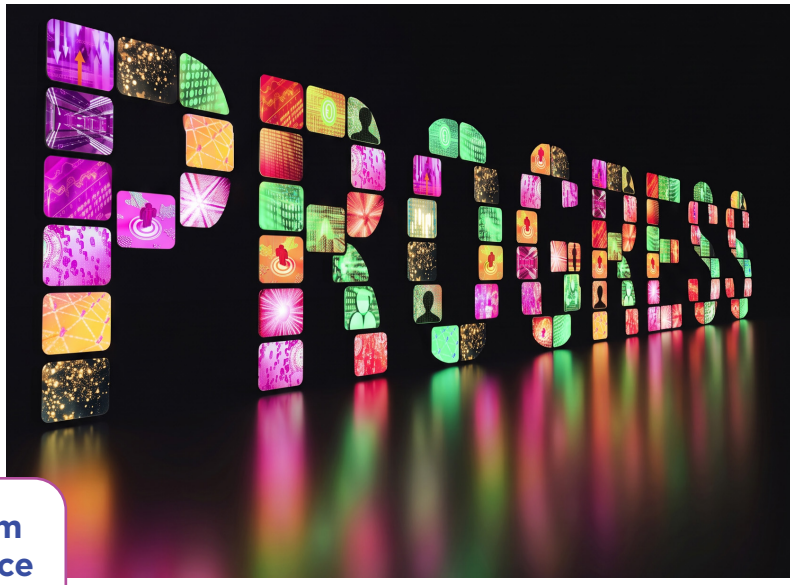

10 Introduction from the Executive Vice President
Eric Gsell

INDUSTRY REPORTS

12 Infrastructure Prospects for the Media Enterprise: A Midterm Report Ten Years Since 2016
Al Kovalick

16 The Measure of Progress: Sustainability Across the Media Value Chain
Barbara Lange

19 Cinematography and AI: A Continually Shifting Landscape
Roberto Schaefer

20 The 2026 American Society of Cinematographers Motion Imaging Technology Council Progress Report
Curtis Clark, Michael Goi, David Morin, and Tim Kang

24 The Monk Skin Tone Scale: Cross-Industry Convergence on a Standard for Skin Tone Calibration
Ellis P. Monk, Jr.

27 Color Matching Functions Optimized for Display Color Consistency
Francisco Imai, Yanjun Li, and Shahram Peyvandi

29 Progress Report on Audio
Brian Vessa

32 Consumer Technology Association Update
Brian Markwalter

34 UHD Alliance 2026 Progress Report
Annie Chang, Michael Hoog, and Mokoto Morise

36 ATSC Advances Next-Generation Broadcasting: Standards, Global Collaboration and New Opportunities
Anh Ngo

39 How DVB Continues to Underpin Television's Move to IP
Emily Dubs

41 ITU-R Study Group 6 Progress Report 2026
Paolo Lazzarini, Amir Nafez, Ana Eliza Faria e Silva, and Andy Quested

44 EBU Technology & Innovation and Technical Committee Progress Report 2026
Brian Wynne

46 JPEG Status and Progress Report 2026
Antonio Pinheiro, Frederik Temmermans, Joao Ascenso, Sabrina Caldwell, Saeed Mahmoudpour, Siegfried Foessel, Stuart Perry, Tim Bruylants, and Touradj Ebrahimi

50 Dynamic Media Facilities: From Vision to Technical Progress
Brad Gilmer, Willem Vermost, and Félix Poulin

53 Updates from 5G-MAG: The Media Connectivity Association
Jordi J. Gimenez

55 Update from the Entertainment Technology Center
Kenneth Williams

58 Academy Software Foundation: Open Source Project Advancements
David Morin, Carol Payne, Emily Olin, Scott Dyer, Matthew Low, Gary Oberbrunner, and Jonathan Stone

1545-0279/26©2026SMPTE

DEPARTMENTS

1 SMPTE Officers
4 Corporate Members
6 From the Top:
Honoring our Roots, Forging Our Future
A Final Reflection as SMPTE President
8 SMPTE Spotlight: Teju Mulagada
62 Retrospective: Historical Briefs
from Past Issues



The Society of Motion Picture and Television Engineers, Inc., 50 Main Street, Suite 1000, White Plains NY, 10606

EXECUTIVE
Polly Hickling
Education Vice President

Jaclyn Pytlarz
Chair/Board of Editors

John Belton
Thomas Edwards
Catherine Meininger
James E. O'Neal
Associate Editors

Sally-Ann D'Amato
Executive Director

JOURNAL STAFF
Maja Davidovic
Director of Education
education@smpte.org

Dianne Purrier
Managing Editor, Digital and Print Publications
journal@smpte.org

Anthony Catalano
Executive Account Manager, Advertising Sales & Sponsorships
sales@smpte.org

Jeffrey Victor
Advertising Sales North America
jvictor@smpte.org

SMPTE Motion Imaging Journal (ISSN: 1545-0279) published 7 times per year by the Society of Motion Picture and Television Engineers, Inc., 50 Main Street, Suite 1000, White Plains NY, 10606. Periodicals postage paid at WhitePlains, NY, and at additional mailing office.

Copyright © 2026 by the Society of Motion Picture and Television Engineers, Inc. No part of this issue may be reproduced without written permission of the publisher. Statements and opinions expressed in articles or editorials in the SMPTE Motion Imaging Journal are expressions of contributors and do not necessarily represent the policies or opinions of the Society. A complete list of SMPTE membership types and benefits is available at www.smpte.org. Advertisements appearing in this publication are the sole responsibility of the advertiser. Subscription rates: SMPTE Members, $35 USD, included in membership dues; print subscription: $1,000 (shipping included); SMPTE owns the copyrights to all published material, unless otherwise stated. *SMPTE Motion Imaging Journal* is registered with Canada Post: CPM# 41003019.

POSTMASTER: Send change of address to *SMPTE Motion Imaging Journal*, 50 Main Street, Suite 1000, White Plains NY, 10606. All rights reserved.
PRINTED IN THE USA

DOI: 10.5594/JMI.2026/IVXK5635
Date of publication: 15 November 2026